COURTYARD 2 DETAILED PLANTING SCHEDULES

Trees

Number	Species	Height	Specification
4 No.	Betula albosinensis 'Fascination' (MS)	3.5-4.0m	Multi Stemmed :Uniform Shape/Canopy :Clear Stem 0.9m :Root Balled :High Quality Specimen :no crossing/rubbing branches/stems or weak unions :minimum 3 stems

Shrubs

Number	Species	Height	Diameter	Pot Size	Specification	Density
7 No.	Amelanchier lamarckii	175-200cm	90cm	70L	Multistemmed :6/9 brks :Container Grown : Highest Quality Specimen :Uniform Upright Habit and Even Canopy Spread :3 stems with no crossing branches :clear stem 0.6m	Counted
4 No.	Acer palmatum 'Sango-kaku'	300-350cm	120cm	100L	Multistemmed :6/9 brks :Container Grown : Highest Quality Specimen :Uniform Upright Habit and Even Canopy Spread :3 stems with no crossing branches :clear stem 1.5m	Counted
13 No.	Viburnum davidii	40-60cm	60cm	10L	Bushy :5/7 brks : Uniform Shape :High Quality Specimens	1/m²
4 No.	Fatsia japonica	150cm	90cm	70L	Bushy :8/9 brks :Container Grown : Highest Quality Specimen :Uniform Upright Habit and Even Canopy Spread	Counted
2 No.	Rosmarinus officinalis	60cm	50cm	15L	Bushy :High quality specimen :uniform upright shape	Counted
2 No.	Lavandula angustifolia 'Hidcote'	60cm	50cm	15L	Bushy :High quality specimen :uniform upright shape	Counted
1 No.	Laurus nobilis (lrg)	80cm	80cm	50L	Bushy :Topiary ball :High quality specimen :uniform clipped chape with no damaged or clipped leaves	Counted
1 No.	Laurus nobilis (med)	60cm	60cm	35L	Bushy :Topiary ball :High quality specimen :uniform clipped chape with no damaged or clipped leaves	Counted

Herbaceous

Number	Species	Pot Size	Specification	Density
55 No.	Primula vialii	2L	Full Pot:: strong upright folliage :no dead foiage	9/m²
67 No.	Crocosmia x crocosmifolia 'George Davison'	3L	Full Pot:: strong upright folliage :no dead foiage	7/m²
77 No.	Astrantia major 'Hadspen Blood'	2L	Full Pot:: strong upright folliage :no dead foiage	9/m²
66 No.	Euphorbia amygdaloides 'Robbiae'	3L	Full Pot:: strong upright folliage :no dead foiage	7/m²
70 No.	Tiarella cordifolia 'Iron Butterfly'	2L	Full Pot: Even upright foliage :no dead growth or mildew	9/m²
81 No.	Podophyllum 'Spotty Dotty'	2L	Full Pot:: strong upright folliage :no dead foiage or damaged leaves	9/m²
96 No.	Epimedium x perralchium 'Frohnleiten'	2L	Full Pot:: strong upright folliage :no dead foiage or mildew	9/m²
53 No.	Bergenia 'Overture'	2L	Full Pot:: strong upright folliage :no dead foiage or damaged leaves	9/m²
78 No.	Echinacea purpurea 'Magnus'	2L	Full Pot:: strong upright folliage :no dead foiage	9/m²
72 No.	Aquilegia vulgaris 'WIlliam Guiness'	2L	Full Pot:: strong upright folliage :no dead foiage	9/m²
38 No.	Phlomis russeliana	2L	Full Pot:: strong upright folliage :no dead foiage	9/m²
56 No.	Rudbeckia fulgida sullivantii 'Goldsturm'	2L	Full Pot:: strong upright folliage :no dead foiage	9/m²
31 No.	Foeniculum vulgare 'Giant Bronze'	2L	Full Pot:: strong upright folliage :no dead foiage	9/m²
88 No.	Digitalis lutea	2L	Full Pot: Even upright foliage :no dead growth	9/m²
96 No.	Anemone hybrida 'Honorine Jobert'	2L	Full Pot: Even upright foliage :no dead growth	9/m²
6 No.	Melissa officinalis	3L	Full Pot :strong upright growth	Counted
12 No.	Allium schoenoprasm	3L	Full Pot :strong upright growth :no damaged growth	Counted
8 No.	Salvia officianalis 'Purpurescens'	3L	Full Pot :strong upright growth :no damaged growth or mildew	Counted

Conifers

Number	Species	Height	Specification
3 No.	Thuja occidentalis 'Smaragd'	175-200cm	Single leader :Container Grown :Uniform canopy :no dead growth :high quality specimen

Bulbs

Number	Species	Bulb Size	Specification	Density
923 No.	Narcissus 'February Gold'	6	Grade 10/12 :5no. Groups of 6 Bulbs Each	30/m²

Ferns

Number	Species	Pot Size	Specification	Density
56 No.	Dryopteris wallichiana	10L	Full Pot: Even upright fronds :no dead growth	Counted
92 No.	Asplenium scolopendrium 'Cristatum'	2L	Full Pot: Even upright fronds :no dead growth	9/m²

Grasses

Number	Species	Pot Size	Specification	Density
26 No.	Calamagrostis acutiflora 'Karl Foerster'	7.5L	Full Pot: Even upright foliage :no dead growth	Counted
302 No.	Carex testacea	3L	Full Pot: Even arching foliage :no dead growth	7/m²

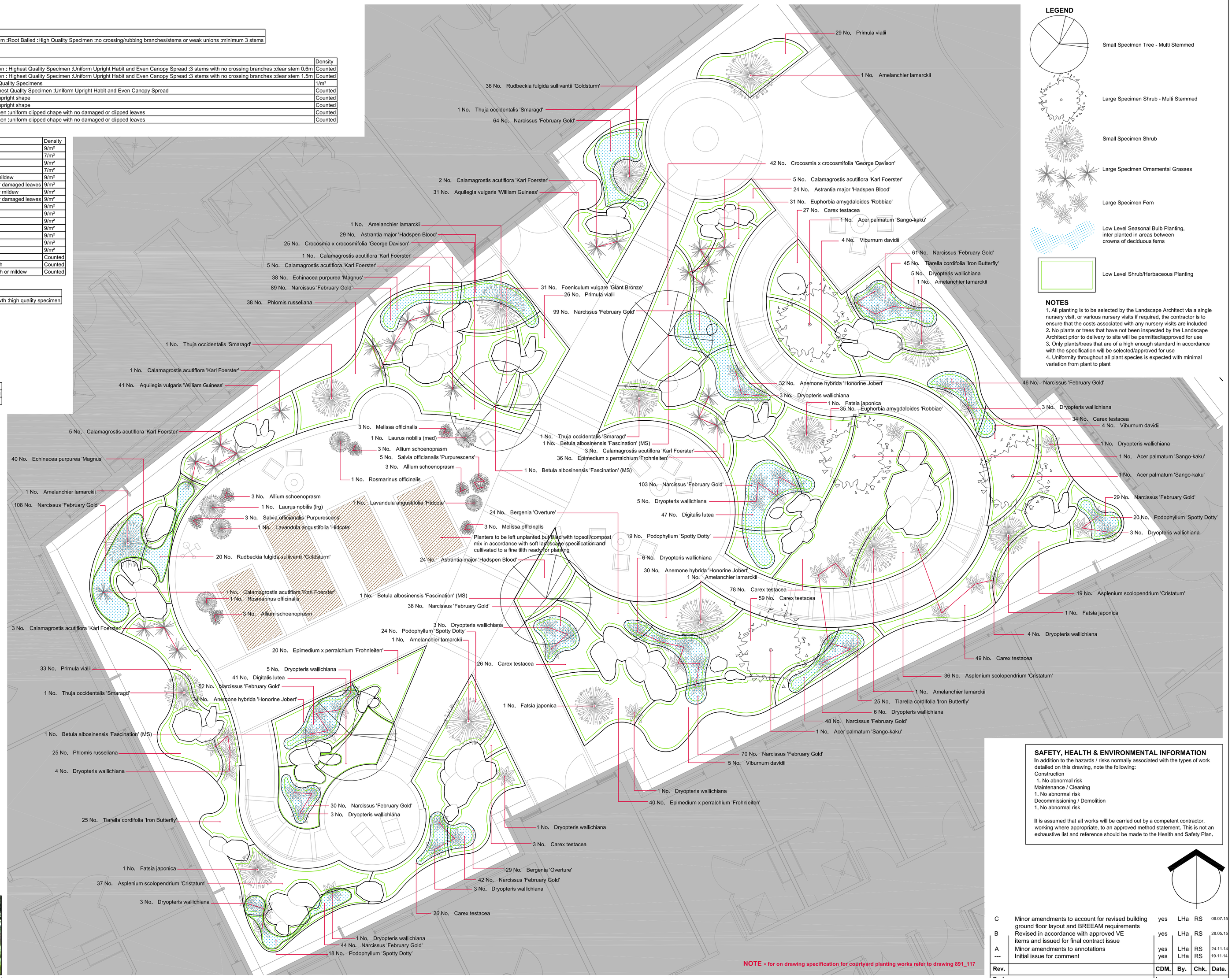

NOTE - for on drawing specification for courtyard planting works refer to drawing 891_117

LEGEND

- Small Specimen Tree - Multi Stemmed
- Large Specimen Shrub - Multi Stemmed
- Small Specimen Shrub
- Large Specimen Ornamental Grasses
- Large Specimen Fern
- Low Level Seasonal Bulb Planting, inter planted in areas between crowns of deciduous ferns
- Low Level Shrub/Herbaceous Planting

NOTES

1. All planting is to be selected by the Landscape Architect via a single nursery visit, or various nursery visits if required, the contractor is to ensure that the costs associated with any nursery visits are included
2. No plants or trees that have not been inspected by the Landscape Architect prior to delivery to site will be permitted/approved for use
3. Only plants/trees that are of a high enough standard in accordance with the specification will be selected/approved for use
4. Uniformity throughout all plant species is expected with minimal variation from plant to plant

SAFETY, HEALTH & ENVIRONMENTAL INFORMATION

In addition to the hazards / risks normally associated with the types of work detailed on this drawing, note the following:

Construction
1. No abnormal risk
Maintenance / Cleaning
1. No abnormal risk
Decommissioning / Demolition
1. No abnormal risk

It is assumed that all works will be carried out by a competent contractor, working where appropriate, to an approved method statement. This is not an exhaustive list and reference should be made to the Health and Safety Plan.

Rev.		CDM.	By.	Chk.	Date.
C	Minor amendments to account for revised building ground floor layout and BREEAM requirements	yes	LHa	RS	06.07.15
B	Revised in accordance with approved VE items and Issued for final contract Issue	yes	LHa	RS	28.05.15
A	Minor amendments to annotations	yes	LHa	RS	24.11.14
---	Initial issue for comment	yes	LHa	RS	19.11.14

Proj. **SOUTH TYNESIDE CARE HUB**

Loc. NE34

Client. South Tyneside NHS Foundation Trust

Dwg. Courtyard 2 Detailed Planting

Scale. NTS @ A1

Date. 01.11.14

Drawing No. 891_118

Rev. C

southerngreen
chartered landscape architects
221 Durham Road
Low Fell
Gateshead
NE9 5AB
Tel 0191 440 0034
Fax 0191 420 3490
studio@southerngreen.co.uk

Acer palmatum 'Sango Kaku'

Alllium schoenoprasm

Amelanchier lamarckii

Anemone hybrida 'Honorine Jobert'

Aquilegia vulgaris 'WIlliam Guiness'

Asplenium scolopendrium 'Cristatum'

Astrantia major 'Hadspen Blood'

Bergenia overture

Betula albosinensis 'Fascination'

Calamagrostis acutiflora 'Karl Foerster'

Carex testacea

Crocosmia x crocosmifolia 'George Davison'

Digitalis lutea

Dryopteris wallichiana

Echinacea purpurea 'Magnus'

Epimedium x perralchium 'Frohnleiten'

Euphorbia amygaloides 'Robbela'

Fatsia japonica

Foeniculum vulgare 'Giant Bronze'

Laurus nobilis

Lavandula angustifolia 'Hidcote'

Mellisa officianalis

Narcissus 'February Gold'

Phlomis russeliana

Podophylum 'Spotty Dotty'

Primula vialii

Rosmarinus officianalis

Rudbeckia fulgida sullivantii 'Goldsturm'

Salvia officianalis 'Purpurescens'

Thuja occidentalis 'Smaragd'

Tiarella cordifolia 'Iron Butterfly'

Viburnum davidii